



LAFAYETTE HISTORIC PRESERVATION COMMISSION

PETITION FOR INDIVIDUAL PROPERTY OWNER'S INCLUSION INTO NEW/EXISTING LOCAL HISTORIC DISTRICT

NEW DISTRICT _____ EXISTING DISTRICT _____

I petition the Lafayette Historic Preservation Commission for inclusion into the
Ellsworth/633 Oregon St. Local Historic District.

Property Legal Description:
See attached

I understand that by signing this inclusion petition form, no notice is required for my
property to be designated and included in a local historic district.

Mayor Tony Roswarski
Name (Print)

633 Oregon St.
Property Address for Inclusion

Name (Signature)

20 N. 6th St., Lafayette, IN 47901
Property Owner's Address

January 13, 2021
Date

Parcel ID - 79-07-29-230-003.000-004
Alt. ID - 156-07500-1291
Key # of Property for Inclusion

765-807-1002
Telephone

troswarski@lafayette.in.gov
Email

Received and agreed to by: _____
President, Lafayette Historic Preservation Commission

Date: _____

EXHIBIT B

BOUNDARY MAP & IMAGES OF LOCAL ELLSWORTH/633 OREGON STREET HISTORIC DISTRICT

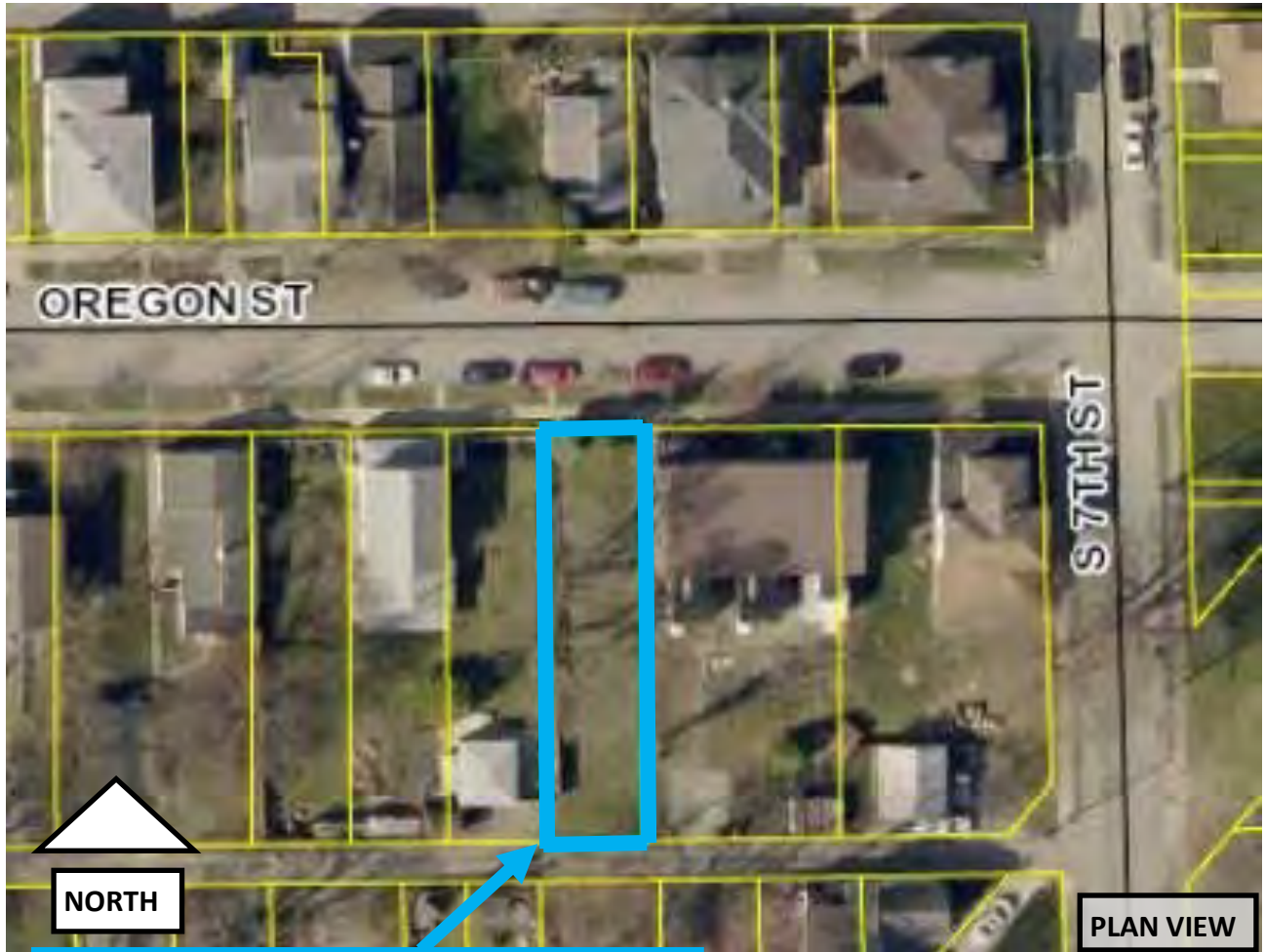

**Boundary of Proposed
Local Ellsworth / 633 Oregon Street
Historic District**



EXHIBIT A

LEGAL DESCRIPTION OF LOCAL ELLSWORTH / 633 OREGON STREET HISTORIC DISTRICT

Parcel No: 79-07-29-230-003.000-004

The East Half of Lot Numbered Twenty-two (22) in Taylor, White, Peterson and Ellsworth's Addition to the Town, now City of Lafayette, Indiana, as platted upon the East half of the Northeast Quarter of Section Twenty-nine (29) in Township Twenty-three (23) North, Range Four (4) West. Located in Fairfield Township, Tippecanoe County, Indiana..

Commonly known as: 633 Oregon St, Lafayette, IN

IMAGE OF LOCAL ELLSWORTH/633 OREGON STREET HISTORIC DISTRICT



633 Oregon Street (vacant lot)

OREGON ST

VIEW SOUTH FROM OREGON ST

IMAGE OF LOCAL ELLSWORTH/633 OREGON STREET HISTORIC DISTRICT



VIEW NORTH FROM ALLEY

ALLEY

633 Oregon Street (vacant lot)