



# LAFAYETTE HISTORIC PRESERVATION COMMISSION

## PETITION FOR INDIVIDUAL PROPERTY OWNER'S INCLUSION INTO NEW/EXISTING LOCAL HISTORIC DISTRICT

NEW DISTRICT \_\_\_\_\_ EXISTING DISTRICT  X

I petition the Lafayette Historic Preservation Commission for inclusion into the  
South 9th Street Local Historic District.

Property Legal Description:  
See attached

\_\_\_\_\_  
\_\_\_\_\_  
\_\_\_\_\_  
\_\_\_\_\_

I understand that by signing this inclusion petition form, no notice is required for my property to be designated and included in a local historic district.

Robert & Ellen Haan  
Name (Print)

908 State Street  
Property Address for Inclusion

*Ellen E. Haan*  
Name (Signature)

7763 N UPPER HAMBRIDGE DR  
MONTICELLO, IN 47960  
Property Owner's Address

July 24, 2021  
Date

Parcel ID79-07-28-151-005.000-004  
Alternate ID156-08400-0083  
Key # of Property for Inclusion

765-323-8373  
Telephone

*eehaan*  
*eehan@comcast.net*  
Email

Received and agreed to by: \_\_\_\_\_  
President, Lafayette Historic Preservation Commission

Date: \_\_\_\_\_

# EXHIBIT A

## LEGAL DESCRIPTION FOR 908 STATE ST. FOR INCLUSION IN THE LOCAL S. 9TH STREET HISTORIC DISTRICT



\* 2 0 0 9 0 9 0 0 0 8 2 5 3 \*

200909000825

FILED FOR RECORD IN  
TIPPECANOE COUNTY, IN  
ONETA TOLLE, RECORDER  
01/16/2009 03:00:06PM  
DEED 20.00

908 STATE ST.

Tax Duplicate No. 156-08400-0083  
State ID No. 79 07-28-084 008.000-004

### TRUSTEE'S DEED

THIS INDENTURE WITNESSETH, That MutualBank (successor to the trust business of MFB Financial and Community Trust and Investment Company) as Successor Trustee of the Mary M. Goetz Trust under Revocable Trust Agreement dated June 8, 1993 ("Grantor"), hereby CONVEYS to Robert L. Haan and Ellen E. Haan, husband and wife ("Grantees"), for the sum of ten and no/100 dollars (\$10.00) and other valuable consideration, the receipt and sufficiency of which is hereby acknowledged, the following described real estate in Tippecanoe County, State of Indiana:

#### An undivided one-half (½) interest in:

Being a part of the following tract of land situate in the Southwest corner of the Northwest Quarter of Section Twenty-eight (28), in Township Twenty-three (23) North, Range Four (4) West, and described as follows, to-wit:

Commencing at a point on the North side of the Old Lafayette and New Castle State Road, one hundred thirty (130) feet South 47°-30' East (Variation 5°-45' East) from the West line of the above described tract of land; thence running along said State Road South 47°-30' East (Variation 5°-45' East) forty (40) feet; thence North 42°-30' East (Variation 5°-45') one hundred thirty-five (135) feet; thence North 47°-30' West (Variation 5°-45') forty (40) feet; thence South 42°-30' West (Variation 5°-45') one hundred thirty-five (135) feet to the place of beginning.

DULY ENTERED FOR TAXATION  
SUBJECT TO FINAL ACCEPTANCE  
FOR TRANSFER

JAN 16 2009

Jennifer Weston  
AUDITOR OF TIPPECANOE CO.

# EXHIBIT B

## BOUNDARY MAP & IMAGES OF 908 STATE ST. FOR INCLUSION IN THE LOCAL S. 9TH ST. HISTORIC DISTRICT

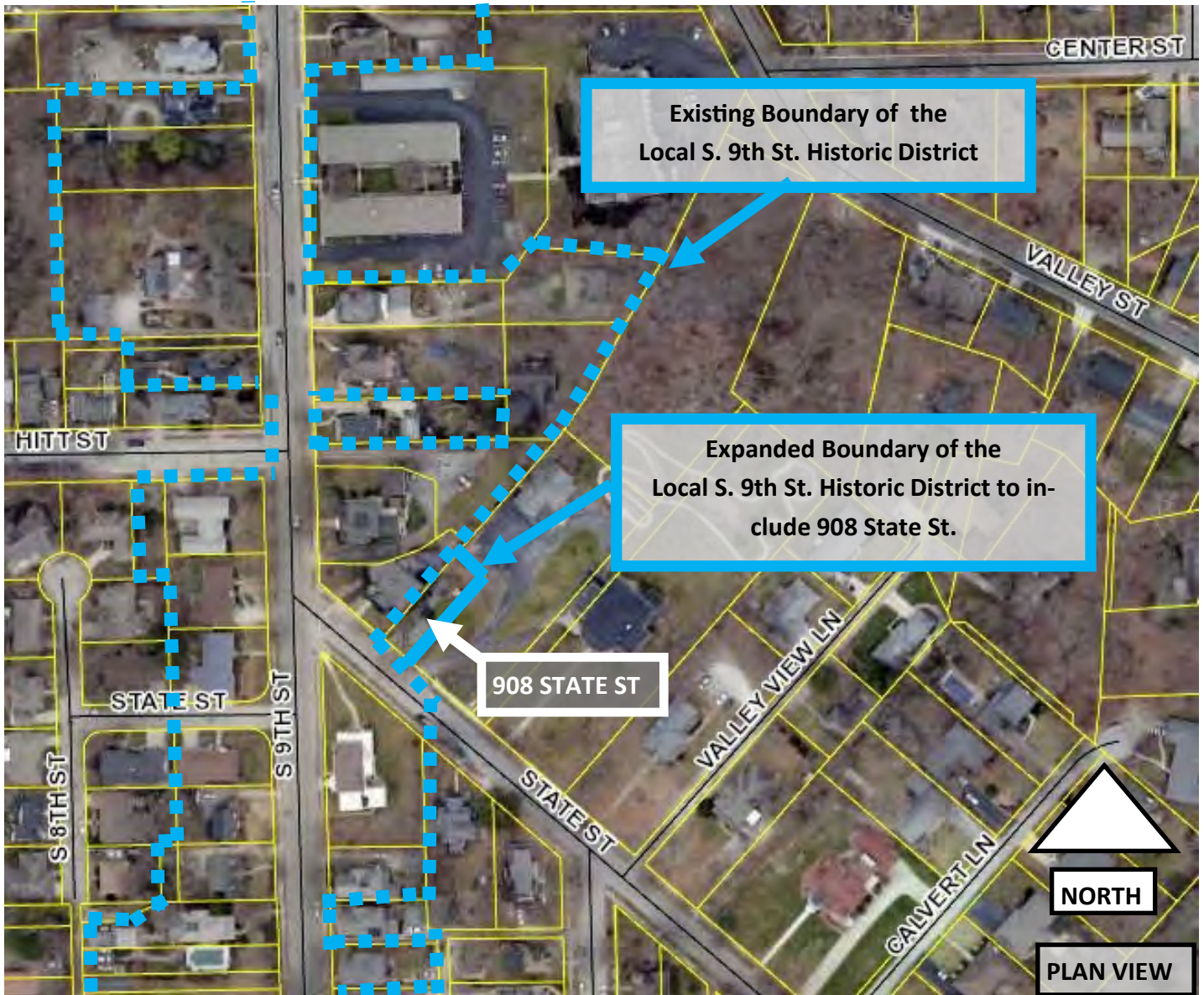

# EXHIBIT B (Continued)

IMAGES OF 908 STATE ST. FOR INCLUSION IN THE  
LOCAL S. 9TH ST. HISTORIC DISTRICT



# EXHIBIT B (Continued)

IMAGES OF 908 STATE ST. FOR INCLUSION IN THE  
LOCAL S. 9TH ST. HISTORIC DISTRICT



EAST SIDE



BACK YARD VIEW EAST



BACK YARD VIEW SOUTHEAST